Abbie's Favourite Jig
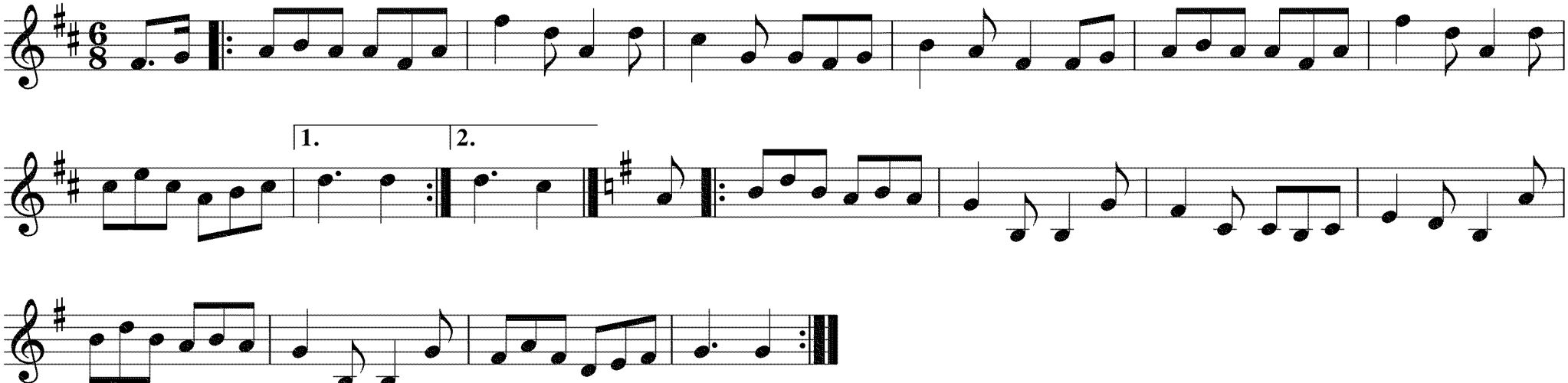
Abbie Andrews
Niagara C1950's