I Wish You A Merry New Year

John Buttrey Manuscript - Circa 1800
Chord suggestions by Ian Bell

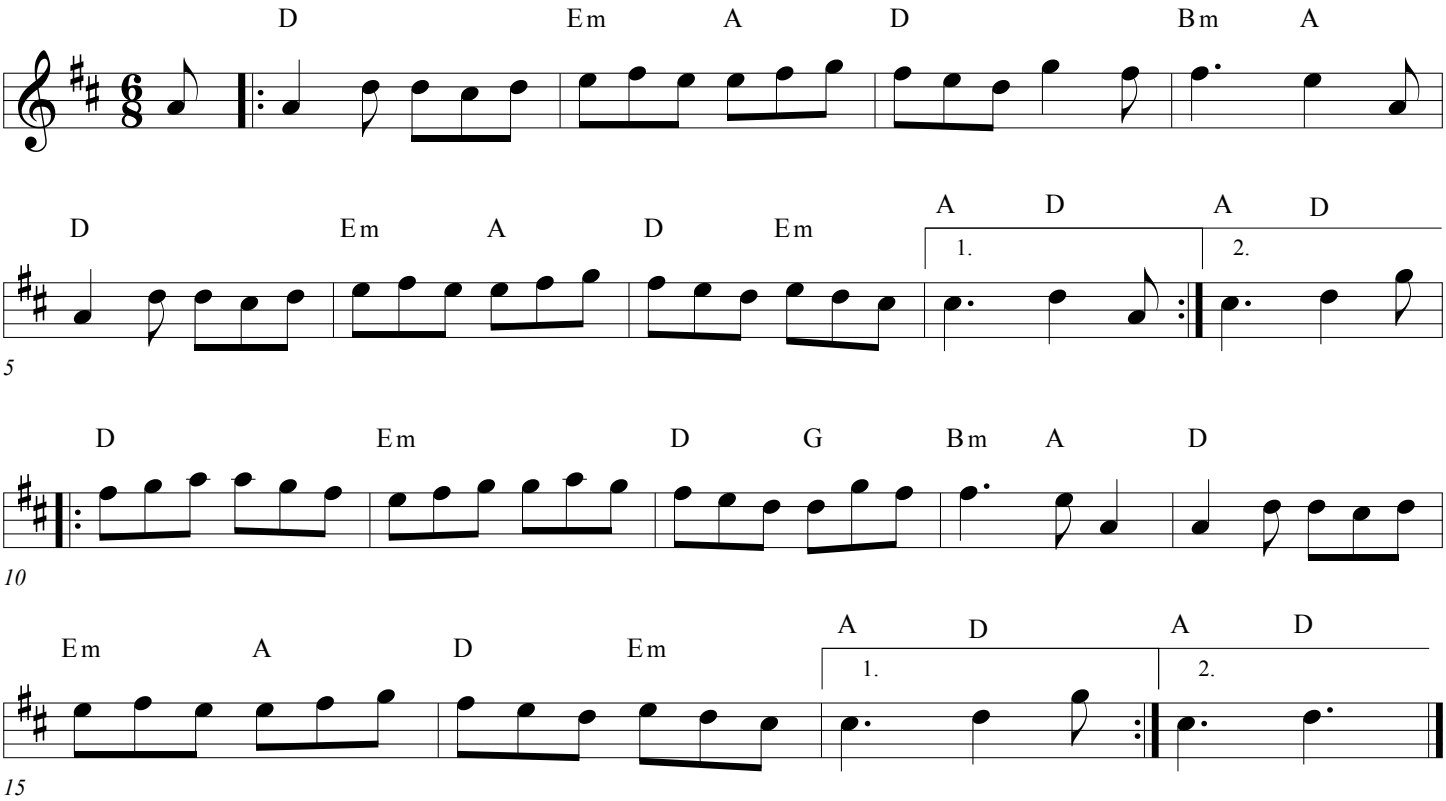

©